

PLAN 1:50

KEY

- A Raised planters 1.2m x 1.2m - 1000 kg per planter (incl soil)
- B 300 x 300mm paving (7sq.m)
- C 600 x 600mm paving (buff) 257sq.m
- D Artificial sanded grass adhesive and stapled down through 25mm Marine Ply (157m2)
- E Seating Area - Built around AOV - TBA
- F Metal mesh box around AOV - TBA



B & C

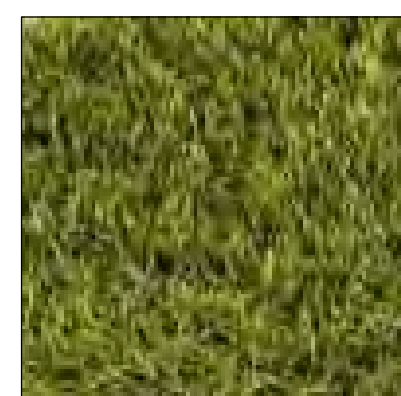

D

PLANTING SCHEDULE

- B1 Taxus Baccata Pyramid 180cm
- B2 Taxus Baccata hedging
- B3 Taxus Baccata Ball 60cm
- B4 Taxus Baccata Pyramid 180cm + Buxus Sempervirens

Amendments	By	Date
A Materials and pattern amended following discussion with Tim Fenn.	RB	17.10.17
B Materials and pattern amended following	IB	18.10.17
C Material pattern amended to TF comments	IB	19.10.17
D Material pattern amended to TF comments	IB	19.10.17
E Planting schedule added following meeting with Tim Fenn on 18/12/17.	RB	20.12.17

STATUS: CONSTRUCTION

PROJECT STAGE: RIBA STAGE 5
 CLIENT: Randall Watts
 PROJECT: Beaumont Court and Richmond House, SOS
 PROJECT NO: 279-03-15
 DRAWING: Floor 3 Roof Garden
 SCALE: 1:50 @ A1

DRAWN BY: RB
 CHKD BY: SK

Postcode: xxxx
 REVISION: E

BUILDER INFORMATION:
 DO NOT BUILD FROM ANY DRAWINGS PACKAGES THAT DO NOT SAY, BUILDING CONTROL APPROVED OR IN CONSTRUCTION PACKAGES.
 IT IS THE RESPONSIBILITY OF THE BUILDER TO CONTACT THE ARCHITECT TO REQUEST/CONFIRM THE RIGHT DRAWING PACKAGE IS ON SITE. PLEASE BE ADVISED THAT ALL DRAWING PACKAGES WILL ALSO HAVE STRUCTURAL ENGINEERING WORKS ATTACHED. DO NOT BUILD WITHOUT ALL PAPERWORK

DRAWING NOTES:
 ALL ITEMS, NOTES, DIMENSIONS AND GENERAL DESIGN CONTAINED IN THIS DRAWING ARE FOR GUIDANCE PURPOSES ONLY. NOMINATED BUILDER AND PERSON RESPONSIBLE FOR THE PROJECT SHOULD MAKE A THOROUGH CHECK PRIOR TO COMMENCEMENT OF WORKS AGAINST SITE. DRAINAGE SERVICE DRAWINGS, CURRENT BUILDING REGULATIONS, BRITISH STANDARDS AND CODES OF PRACTICE. FAILURE TO DO SO WILL BE AT THE LIABILITY OF THE BUILDER/CONTRACTOR NOT THE ARCHITECT

THE CONTRACTOR IS TO ALLOW WITHIN THEIR PRICE FOR ALL ITEMS NOT LISTED BUT THAT WILL BE REQUIRED TO COMPLETE THE WORK IN ACCORDANCE WITH ALL CURRENT LEGISLATION.